

Photographs of the application route

Source: officer site visits 24 June and 1 September 2021



Photograph 1, at point C looking south-west



Photograph 2, at point C looking south-east

Appendix 2 – Photographs of the application route



Photograph 3, just south of point C looking south-east



Photograph 4, just south of point C looking towards the east side boundary

Appendix 2 – Photographs of the application route



Photograph 5, at point C1 looking north-west



Photograph 6, at point C1 looking south-east

Appendix 2 – Photographs of the application route

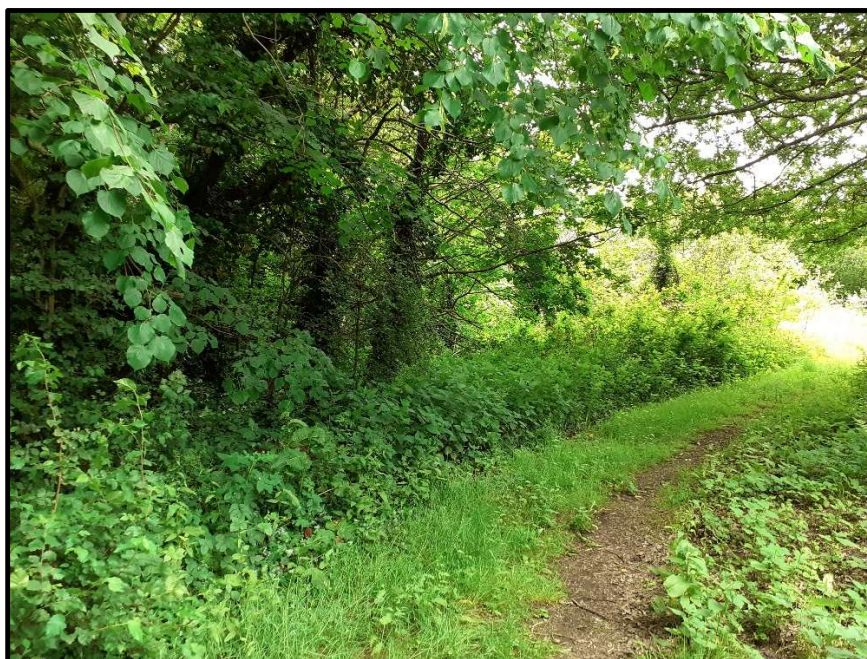

Photograph 7, just after point C1 looking south-east



Photograph 8, standing to the west of the route looking across open ground towards the east side boundary trees, between points C1 and C2.

Appendix 2 – Photographs of the application route



Photograph 9, between C1 and C2, looking south-east



Photograph 10, between C1 and C2, looking north-west

Appendix 2 – Photographs of the application route



Photograph 11, at point C3 looking north-west



Photograph 12, between points C3 and C4 looking towards C3

Appendix 2 – Photographs of the application route



Photograph 13, from the site of the former cattle pens looking across the garden boundary of the claimed route



Photograph 14, between points C4 and D looking towards D.

Appendix 2 – Photographs of the application route



Photograph 15, between points C4 and D looking towards C4



Photograph 16, between points C4 and D looking towards D

Appendix 2 – Photographs of the application route



Photograph 17, close to point D looking towards D.



Photograph 18, looking at point D from the other side of the road

Appendix 2 – Photographs of the application route



Photograph 19, looking at point D1